

PREVIOUS SURVEY

PART OF SECTIONS 25, 26 & 35,
TOWNSHIP 19 NORTH, RANGE 17 EAST, W.M.

12/04/2015 02:22:25 PM V: 48 P: 30 201512040031
239.00
Survey CRUSE ASSOC
Kittitas County Auditor Page 1 of 1



GRAPHIC SCALE

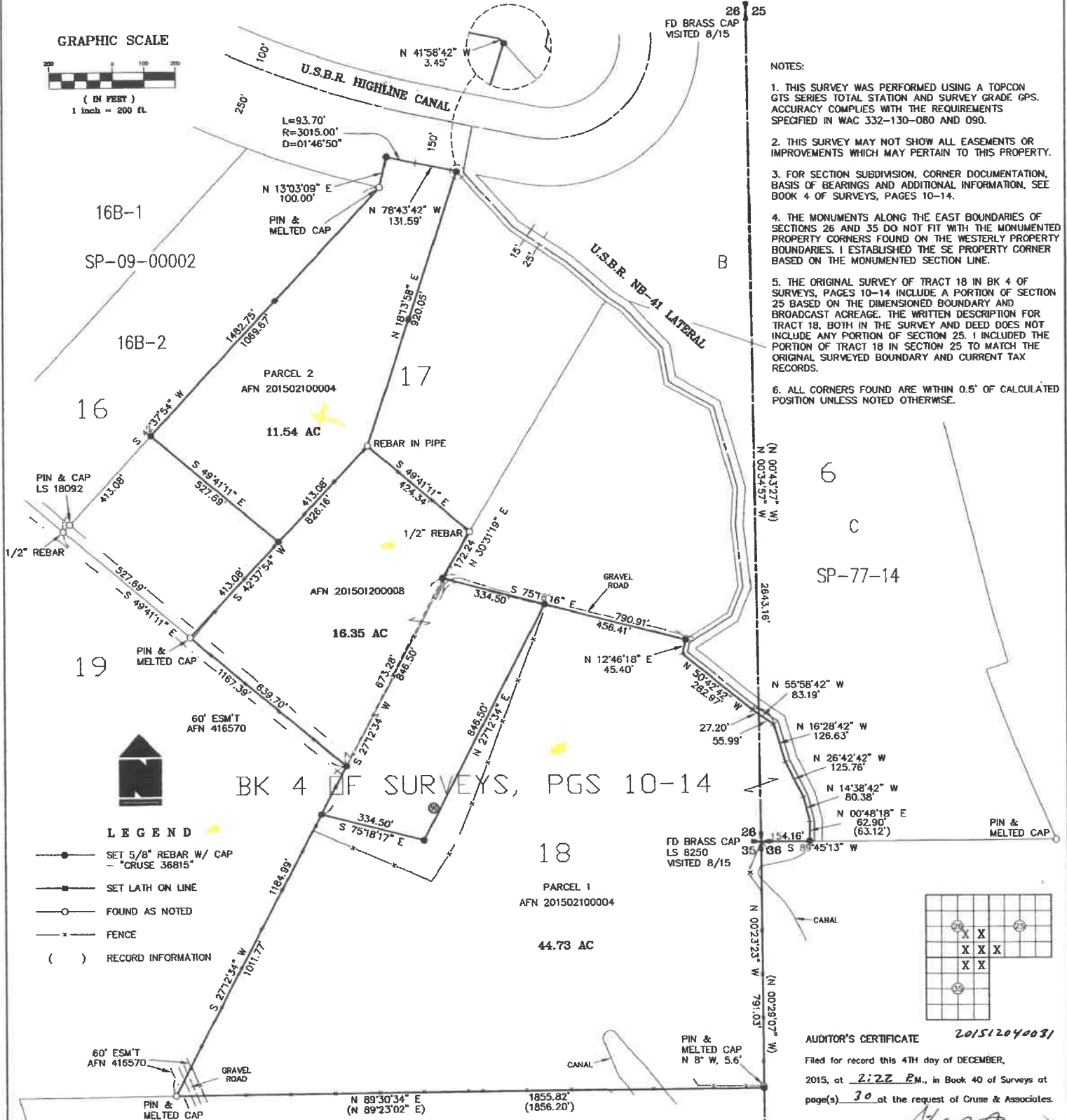
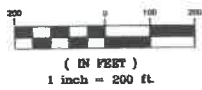

NOTES:

1. THIS SURVEY WAS PERFORMED USING A TOPCON GTS SERIES TOTAL STATION AND SURVEY GRADE GPS. ACCURACY COMPLIES WITH THE REQUIREMENTS SPECIFIED IN WAC 332-130-080 AND 090.
2. THIS SURVEY MAY NOT SHOW ALL EASEMENTS OR IMPROVEMENTS WHICH MAY PERTAIN TO THIS PROPERTY.
3. FOR SECTION SUBDIVISION, CORNER DOCUMENTATION, BASIS OF BEARINGS AND ADDITIONAL INFORMATION, SEE BOOK 4 OF SURVEYS, PAGES 10-14.
4. THE MONUMENTS ALONG THE EAST BOUNDARIES OF SECTIONS 26 AND 35 DO NOT FIT WITH THE MONUMENTED PROPERTY CORNERS FOUND ON THE WESTERLY PROPERTY BOUNDARIES. I ESTABLISHED THE SE PROPERTY CORNER BASED ON THE MONUMENTED SECTION LINE.
5. THE ORIGINAL SURVEY OF TRACT 18 IN BK 4 OF SURVEYS, PAGES 10-14 INCLUDE A PORTION OF SECTION 25 BASED ON THE DIMENSIONED BOUNDARY AND BROADCAST ACREAGE. THE WRITTEN DESCRIPTION FOR TRACT 18, BOTH IN THE SURVEY AND DEED DOES NOT INCLUDE ANY PORTION OF SECTION 25. I INCLUDED THE PORTION OF TRACT 18 IN SECTION 25 TO MATCH THE ORIGINAL SURVEYED BOUNDARY AND CURRENT TAX RECORDS.
6. ALL CORNERS FOUND ARE WITHIN 0.5' OF CALCULATED POSITION UNLESS NOTED OTHERWISE.

LEGEND

- SET 5/8" REBAR W/ CAP
- "CRUSE 36815"
- SET LATH ON LINE
- FOUND AS NOTED
- x FENCE
- () RECORD INFORMATION



BK 4 OF SURVEYS, PGS 10-14



SURVEYOR'S CERTIFICATE

This map correctly represents a survey made by me or under my direction in conformance with the requirements of the Survey Recording Act at the request of JOHN SCHULTZ in AUGUST of 2015.

Chris Cruse
CHRISTOPHER C. CRUSE
Professional Land Surveyor
DATE 12/14/2015
License No. 36815

AUDITOR'S CERTIFICATE

201512040031

Filed for record this 4TH day of DECEMBER, 2015, at 2:22 P.M., in Book 40 of Surveys at page(s) 30 at the request of Cruse & Associates.

JERALD V. PETTIT BY *Jerald Pettit*
KITKITAS COUNTY AUDITOR

CRUSE & ASSOCIATES
PROFESSIONAL LAND SURVEYORS
217 East Fourth Street P.O. Box 959
Ellensburg, WA 98926 (509) 962-8242

SCHULTZ PROPERTY

24

FD BRASS CAP
LS 8250
VISITED 8/15 35 36

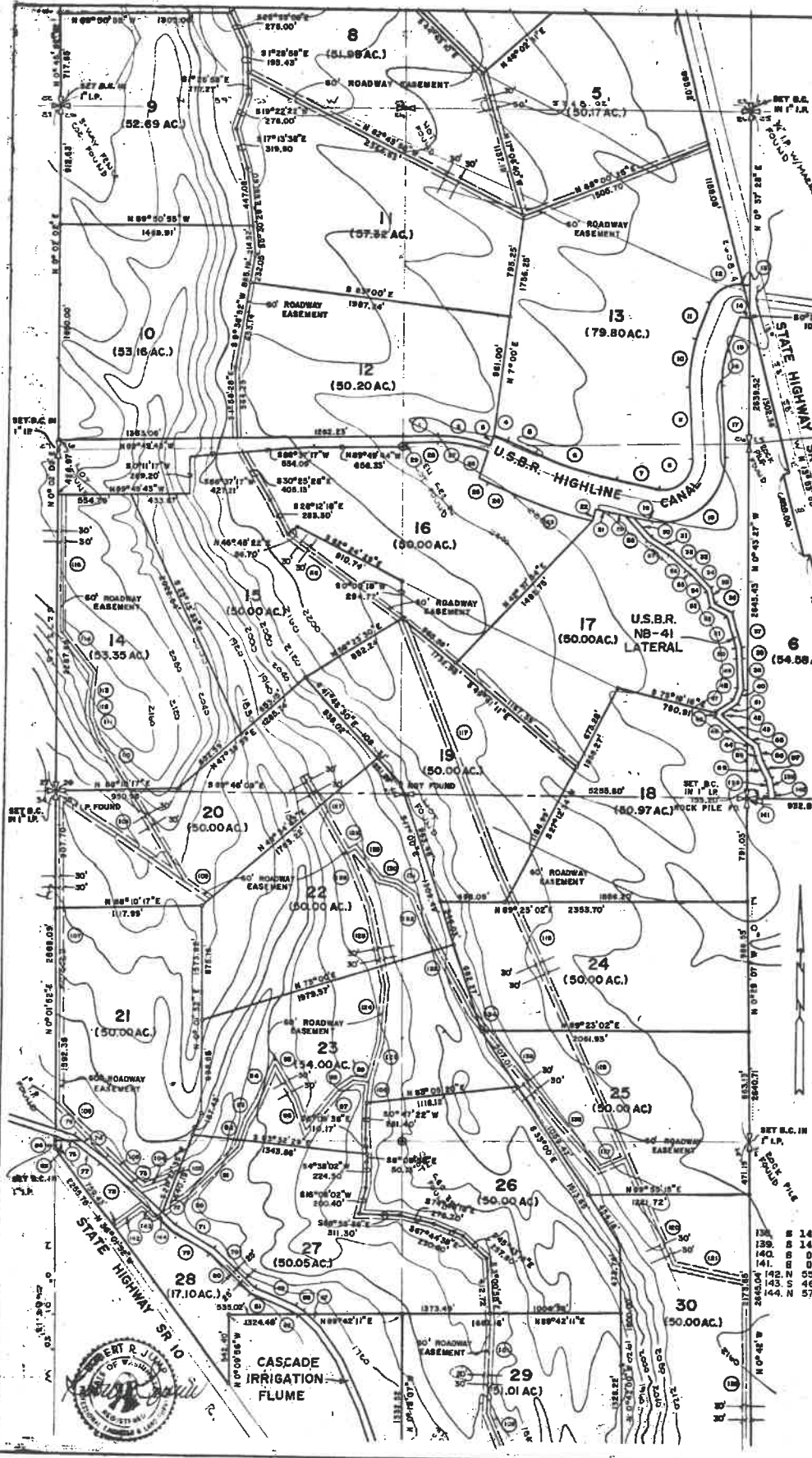

COURSES ALONG CANALS

1. N 88°23'17" E 247.39'
2. Δ - 20°27'31" R - 1171'
3. N 18°50'49" E 75.00'
4. Δ - 5°34'29" R - 1246'
5. S 65°34'42" E 220.00'
6. Δ - 13°09' R - 2765'
7. S 78°43'42" E 344.80'
8. Δ - 104°15' R - 218.30'
9. N 2°58'42" W 548.30'
10. Δ - 24°07' R - 1055'
11. N 9°04'48" E 251.30'
12. Δ - 75°38' R - 219.30'
13. S 83°13'42" E 11.78'
14. N 83°13'42" W 53.45'
15. S 21°08'18" W 227.47'
16. Δ - 24°07' R - 805'
17. S 2°58'42" E 548.30'
18. Δ - 104°15' R - 458.30'
19. N 78°43'42" W 146.36'
20. N 78°43'42" W 131.59'
21. Δ - 146°53' R - 3015'
22. S 13°03'09" W 100.00'
23. Δ - 11°22'09" R - 3115'
24. N 65°34'42" E 220.00'
25. Δ - 5°34'29" R - 896'
26. N 18°50'49" W 225.00'
27. Δ - 20°27'31" R - 1121'
28. S 88°23'17" W 248.81'
29. S 0°00'18" W 24.99'
30. S 41°58'42" E 137.14'
31. S 56°11'42" E 202.58'
32. S 48°24'42" E 171.91'
33. S 56°36'42" E 58.20'
34. S 42°56'42" E 189.37'
35. S 9°56'42" E 160.25'
36. S 60°26'42" E 150.25'
37. S 16°06'42" E 285.87'
38. S 3°36'18" W 118.16'
39. S 6°23'42" E 206.18'
40. S 2°10'18" W 113.28'
41. S 57°10'18" W 155.21'
42. S 12°46'18" W 4.33'
43. S 50°42'42" E 284.84'
44. N 55°58'42" W 82.19'

45. N 50°42'42" W 282.97'
46. N 12°46'18" E 45.40'
47. N 57°10'18" E 158.92'
48. N 22°10'18" E 90.48'
49. N 6°23'42" E 199.49'
50. N 3°36'18" E 114.71'
51. N 16°06'42" W 262.63'
52. N 60°26'42" E 152.82'
53. N 9°56'42" W 244.00'
54. N 42°56'42" W 172.73'
55. N 56°36'42" W 56.28'
56. N 48°24'42" W 172.05'
57. N 56°11'42" W 204.85'
58. N 41°58'42" W 255.75'
59. N 12°10'54" W 244.00'
60. N 20°53'28" W 153.91'
61. N 48°14'22" W 249.32'
62. N 36°01'40" W 166.16'
63. N 50°06'21" W 297.30'
64. N 65°12'40" W 81.13'
65. N 28°39'47" W 93.38'
66. N 20°39'31" W 152.01'
67. N 47°40'39" W 49.01'
68. N 57°14'34" W 77.59'
69. N 67°37'30" W 333.83'
70. N 44°52'50" W 447.00'
71. N 59°36'41" W 348.99'
72. N 46°26'44" W 130.28'
73. N 46°26'44" W 592.28'
74. N 50°52'05" W 276.97'
75. N 52°07'16" W 217.51'
76. S 52°07'16" E 6.25'
77. S 50°52'05" E 274.45'
78. S 46°26'44" E 728.40'
79. S 59°36'41" E 348.30'
80. S 44°52'50" E 450.60'
81. S 67°37'30" E 339.34'
82. S 57°14'34" E 57.05'
83. S 89°55'15" W 135.71'
84. S 0°01'50" E 537.96'
85. S 55°58'42" E 95.71'
86. S 16°28'42" E 137.41'
87. S 26°42'42" E 126.40'
88. N 26°42'42" W 125.76'
89. S 16°28'42" E 126.63'

50AC. PARCEL MAP
KITTITAS COUNTY WASHINGTON
 PT. OF SEC 14, 23, 25, 26, 35 T10N, R17E, W.M.
 S SEC 2, T10N, R17E, W.M.

FOR JIM & BILL GORDON 4/1

DATE: AUG. 77
 DRAWN: Hg
 CHECKED: DG
 APPROVED: RJ

f. r. jump
 CONSULTING ENGINEER
 sals washington

SCALE: 1" = 500'
 SHEET 2
 OF 5